Lustig samma

Marsch
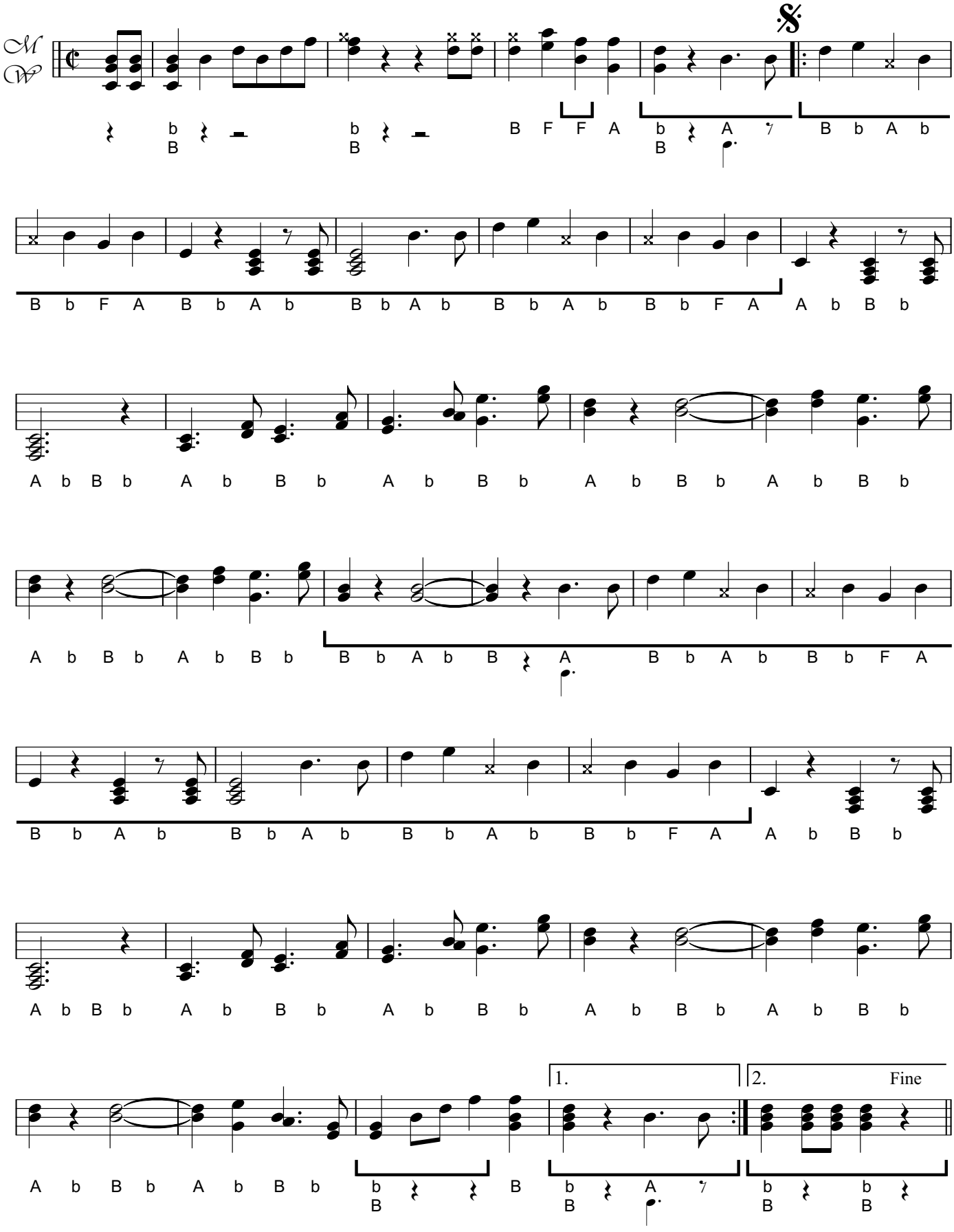
Melodie und Satz:
Max Winkler