Baze Walzer
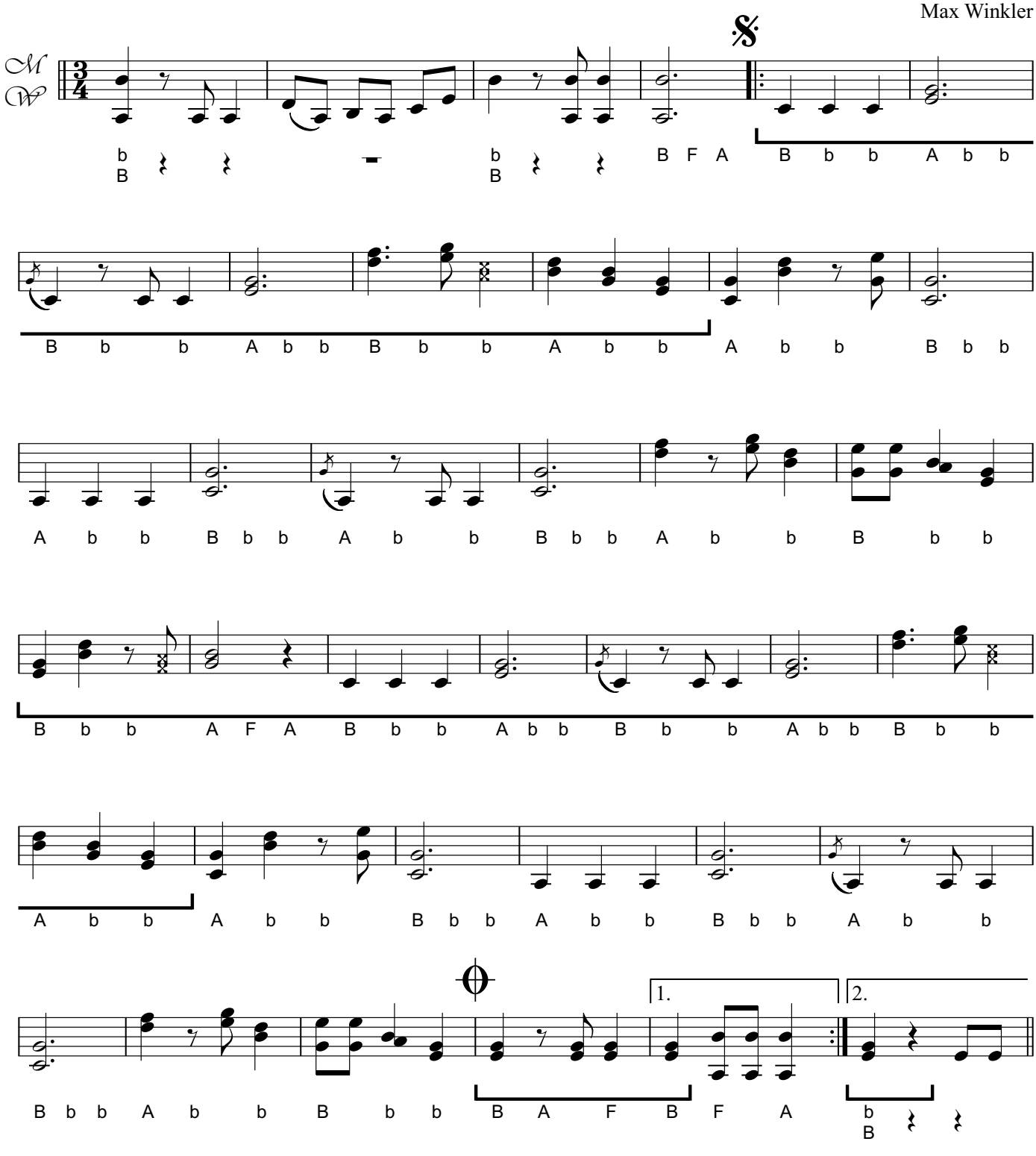
Melodie und Satz:
Max Winkler